

**Contours with Aerial
3796 "I" Street Extension
Petaluma, CA 94952**

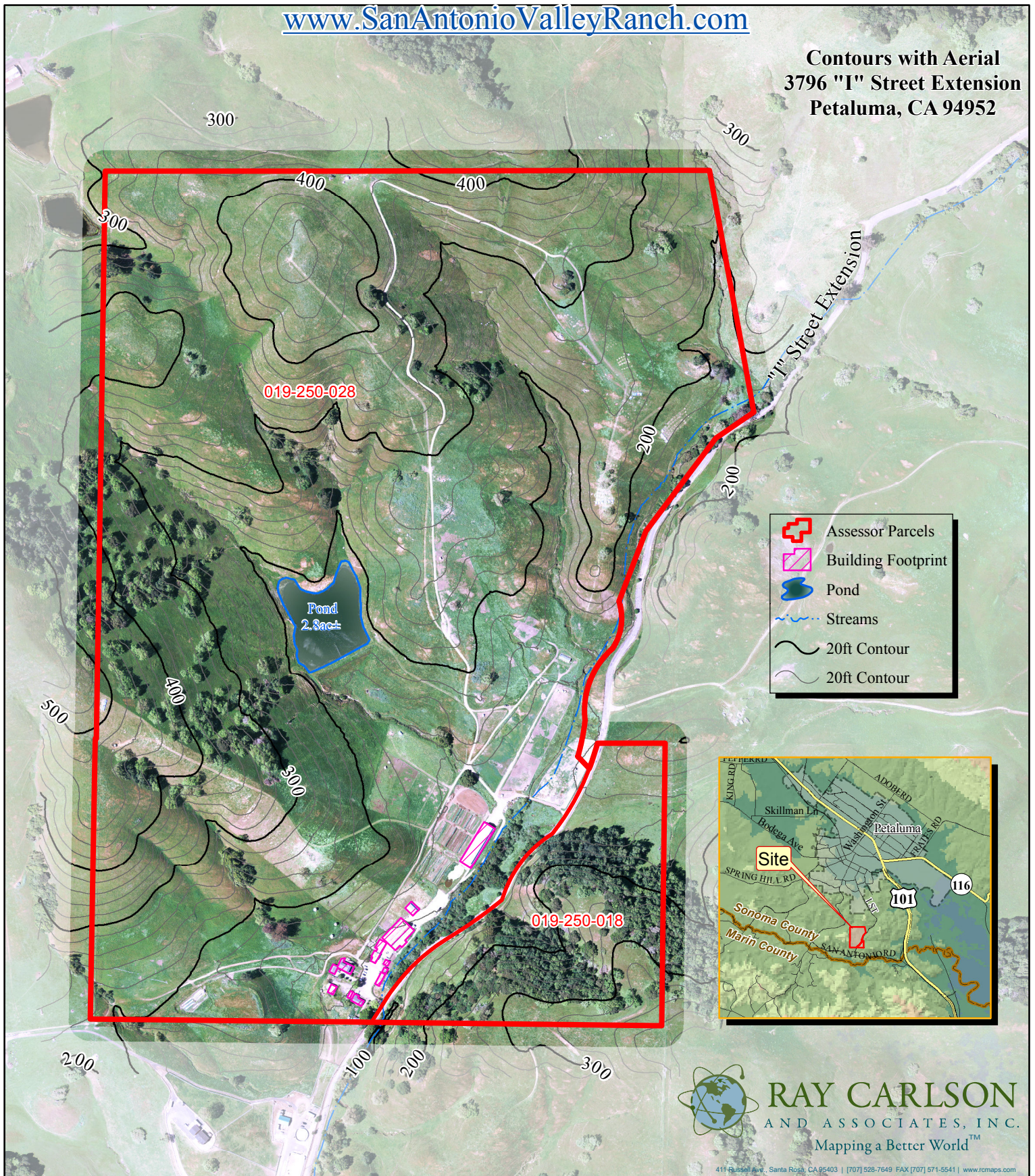

NOTE: THIS MAP WAS CREATED BY RAY CARLSON & ASSOCIATES, INC. STREET AND ASSESSOR PARCEL DATA PROVIDED BY COUNTY OF SONOMA, SUBJECT TO STANDARD CONDITIONS.

ANY BOUNDARY SHOWN IS STRICTLY FOR REFERENCE PURPOSES ONLY. BOUNDARY LINES SHOWN HAVE NOT BEEN VERIFIED AND/OR SURVEYED. NO LIABILITY IS ASSUMED OR IMPLIED FOR THE LOCATION OF BOUNDARY LINES OR THE ACCURACY OF ACREAGE FIGURES HEREON. USE OF THIS PRODUCT IS COVERED BY COPYRIGHT LAWS.

RAY CARLSON & ASSOCIATES, INC. IS TO BE HELD HARMLESS FOR ANY AND ALL DISCREPANCIES OF DISTANCE AND GRAPHIC DISTORTION RELATING TO THE USE AND DEPENDENCE UPON THIS REPRESENTATION.

ORTHOPHOTOGRAPHY (2011) & ELEVATIONS (2013) PER SONOMA VEG MAP.

SOIL DATA PER USDA, NATURAL RESOURCES CONSERVATION SERVICE.

THIS MAP IS AN ENLARGEMENT OF SMALLER-SCALE DATASETS.

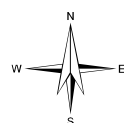

1 inch = 600 feet

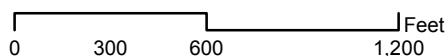

RAY CARLSON
AND ASSOCIATES, INC.
Mapping a Better World™

411 Russell Ave., Santa Rosa, CA 95403 | (707) 528-7649 FAX (707) 571-5541 | www.rcmaps.com

Century 21
Bundesen

karl@bundesen.com
707-769-7100